

HEFFERNAN HOLLAND MORGAN

A R C H I T E C T U R E



AN INTRODUCTION TO GOVERNMENT FACILITIES DESIGN

APRIL 2013

CONTACTS

HEFFERNAN HOLLAND MORGAN ARCHITECTURE, PA
312 S. ALCANIZ STREET
PENSACOLA, FL 32502
(850) 433-2799

PHILIP MORGAN
pdm@hhma.com
(850) 393-2172

R. SCOTT HOLLAND
scho1@hhma.com
(850) 393-2168

ROBERT HEFFERNAN
heff@hhma.com
(850) 393-2176

CONTENTS

-
- 1 FIRM PROFILE
BIOGRAPHIES**
 - 2 RELEVANT EXPERIENCE**
 - 3 A SELECTION OF GOVERNMENT PROJECTS**

FIRM PROFILE



Heffernan Holland Architecture was founded in Pensacola, Florida in 1983 by Robert Heffernan and Scott Holland and Philip Morgan joined the firm in 1989. Mr. Morgan was made partner in 1993 and the firm has since operated under the name Heffernan Holland Morgan Architecture (HHMA).

HHMA has been in practice at the same address since 1985, providing planning, architectural and interior design services. Project deliveries include production of RFP's, traditional full-services for design-bid-build as well as design-build facilities. Our experienced team of design professionals continues to be led by the partners: Robert Heffernan, Scott Holland, and Philip Morgan. The partners provide a high standard of service to each client and remain involved in each project, from concept through construction.

HHMA's approach to design is predicated on the understanding that every facility has unique requirements, requiring a unique solution. We clearly guide and document every project through each phase of development:

- Programming
- Schematic Design
- Design Development
- Construction Documents
- Bidding
- Construction Administration

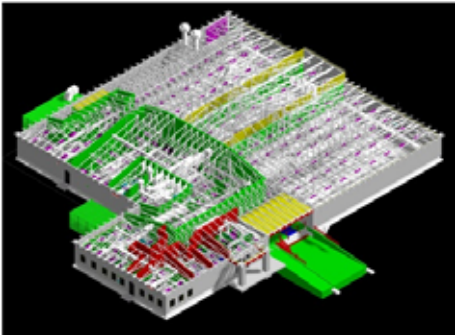

These phases of development are traditional, unchanged, and continue to serve the delivery of facilities design and construction. In addition to these traditional standards, HHMA has extensive experience with new-age project-delivery issues such as:

- Integrated Project Delivery(partnering)
- Building Information Modeling(BIM) Technology
- Sustainable Design(LEED certifications)

In 1986, HHMA was awarded its first contract serving the U.S. Armed Forces, specifically the U.S. Navy at Naval Air Station Whiting Field, Milton, Florida. The Whiting Field contract was renewed annually until the dissolution of the Whiting Field command under a U.S. Navy restructuring program in 2000. During this period, building on the U.S. Navy service history, HHMA obtained other IDIQ contracts for professional design services at Eglin Air Force Base and Hurlburt Field, which have continued to be renewed annually since 1992 and 1995, respectively.

Heffernan Holland Morgan Architecture has been awarded numerous Indefinite Delivery/Indefinite Quantity (IDIQ) contracts with multiple option years and awards of individually-competed Task Orders, including, the following agencies:

- **NAVFAC SE, Jacksonville, Florida** - (NAS Pensacola, FL; NSA Panama City, FL; NAS Whiting Field, FL; NOSC Tallahassee, FL; NCBC Gulfport, MS; NAS Meridian, MS; NSA Millington, TN; NAS JRB New Orleans, LA)
- **United States Air Force** - (Eglin AFB, FL; Duke Field, FL; Hurlburt Field, FL; Tyndall AFB, FL)
- **Mobile and Savannah District Corps of Engineers** – (Patrick AFB, FL; Ft. Rucker, AL; Ft. Benning, GA; Columbus AFB, MS; Eglin AFB, FL)
- **United States Coast Guard (7th District)** – (USCG Charleston, SC; USCG Ft. Myers, FL; USCG Key West, FL; USCG Air Station Miami, FL; Hillsboro Light Station, Pompano Beach, FL; USCG San Juan, PR; USCG Borinquen, PR; USCG Aviation Training Center, Mobile, AL; USCG Grand Isle, LA)
- **United States Fish & Wildlife Service** – (St. Charles, AR; Edenton, NC; Titusville, FL; Yazoo City, MS)
- **United States Postal Service**
- **United States Veterans Administration**
- **Florida Department of Transportation (District Three)**
- **Florida Department of Corrections**
- **Florida Department of Management Services**
- **Florida Department of Health**

This broad range of experience makes HHMA's team of design professionals a successful addition to any project delivery group. In addition to the agencies listed above, there are several contracts that HHMA has been privileged to service for state and local educational agencies. These contracts have provided a broad-range of projects that have been instrumental in the formation of HHMA's design expertise, with projects ranging from small historic renovations to complete campus designs. HHMA's in-house staff of fourteen (14) and our professional consulting-engineer team members have successfully executed hundreds of task orders, many simultaneous and under short time constraints. It is this combined team experience that continually puts us in the short-lists to provide professional design services for government facilities.

BIOGRAPHIES

Philip Morgan, AIA, Partner



RESPONSIBILITIES

Mr. Morgan maintains hands-on leadership through all phases of project delivery. He organizes the work effort, establishes the design-process, and develops alternatives and design solutions. During the construction process, Mr. Morgan oversees documentation and coordinates the construction-administration. He will lead all design presentations, attend all review meetings and maintain contact with the client regarding all policy matters for the duration of the project.

Mr. Morgan's current work includes a number of projects for the federal-government, primarily consisting of facilities for our armed-forces. His body of work is distinguished by a very wide variety of facility types, summarized briefly in this document.

GOVERNMENTAL FACILITY EXPERIENCE

- Hospital Auditorium Building, Eglin AFB, FL
- Advanced Explosive Ordnance Disposal Training Facility, Eglin AFB, FL
- FY99 & FY00 Dormitories, Eglin AFB, FL
- Ben's Lake Marina, Eglin AFB, FL
- Renovate BEQ 208, NAS Meridian, MS
- Capehart Housing Wholehouse Revitalization, NAS Meridian, MS
- IFF Squad Ops Building, Columbus AFB, MS
- FY-07 Dormitory, Hurlburt Field AFB, FL
- Renovate Dorms 4912 and 4913, Fort Rucker, AL
- Weapons Repair Shop, Fort Benning, GA
- Munitions Inspection Facility, Hurlburt Field AFB, FL
- CAC Aircraft Modification Hangar, Bob Sikes Airport, Crestview, FL
- Advanced Energetics Research Lab, Eglin AFB, FL
- Renovate Hangars 1853 and 1854, NAS Pensacola, FL
- LADAR Development and Evaluation Research Facility, Eglin AFB, FL
- Benson Tank Storage Facility, Duke Field AFB, FL
- Military Working Dog Kennel, Fort Rucker, AL
- Renovate Telemetry Tower, Tyndall AFB, FL
- 911 Call Center, Moody AFB, GA
- Pier Papa Rehabilitation, Naval Engineering Support Unit, Charleston, SC

PROFESSIONAL ACTIVITIES, HONORS AND APPOINTMENTS

- 1985-present, American Institute of Architects, Member
- 1989-present, Society of American Military Engineers, Sustaining Member
- 1995 –present, Construction Specifications Institute, Member
- 2000, 2001, 2003, Architectural Design, Honor Awards, Guest Juror, Northwest Florida State College
- 1988, Honorable Mention, Architecture, Des Moines Arts Center, Design Competition
- 1988, William Wilde Memorial, University Design Team Member, Charles Moore
- Registered Architect Alabama, # 5761
- Registered Architect Florida, # AR0014409

CAREER AND EDUCATION

- Bachelor of Architecture/1989/University of Arizona
- 1989-present, National Council of Architectural Review Boards, Certificate-Holder

BIOGRAPHIES

R. Scott Holland, AIA, Partner

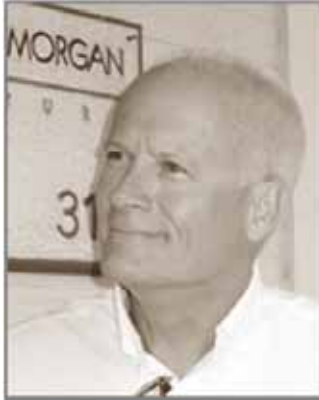

RESPONSIBILITIES

Mr. Holland has 34 years of experience in the design of various public and private facilities. During the past 18 years, he has primarily focused on designs for government facilities and has been Project Manager for over 400 projects for the U.S. Navy and 23 projects for the U.S. Postal Service. These projects include renovation, additions, repairs and alterations, and new construction.

Mr. Holland has also been Project Manager for two renovation/repair projects at Pensacola Junior College, with construction costs of \$1.5 million each, a \$2.25 million project to renovate hurricane-damaged Island Echos Condominiums, and a new \$2.1 million bed & breakfast inn in downtown Pensacola.

His education background includes: Auburn University, 1976 with a Bachelor of Architecture (Design) and a Bachelor of Science in Environmental Design. Mr. Holland has an active registration as an architect with the Florida, Alabama, Georgia and Mississippi; NCARB and Interior Design in Florida. His affiliations include Vice President, Board of Directors, Clean and Green and a member of the Society of American Military Engineers.

GOVERNMENTAL FACILITY EXPERIENCE

- Repairs to Fund Housing, Whiting Pines, NAS Whiting Field, FL
- Addition/Alteration to Youth Center, Patrick AFB, FL
- Repairs/Renovations to BOQ and BEQ, NAS Whiting Field, FL
- Interior/Exterior Renovations to Consolidated Club, NAS Whiting Field, FL
- Interior and Exterior Renovations to MWR Offices, NAS Whiting Field, FL
- Weapons Repair Shop, Ft. Benning, GA
- Renovate Building 1500, Command H.Q., NAS Pensacola, FL
- Restore BOQ 3252, NAS Pensacola, FL
- Restore NAMI Physical Qualifications Facility, NAS Pensacola, FL
- Replace CE Complex, MSANG, Gulfport, MS
- Ground Service Equipment/Aircraft Paint Facility, NAS Whiting Field, FL
- CAC Aircraft Hangar, Crestview, FL
- Provost Marshal/Fire Station, Ft. Rucker, AL
- FDOT District 3 Laboratory, Chipley, FL
- Crash-Crew Facility, OLF Silverhill, AL

PROFESSIONAL ACTIVITIES

- NCARB,
- AIA
- SAME
- Registered Architect Alabama, # 2269
- Registered Architect Florida, # AR009188
- Registered Interior Designer Florida, # ID0004336
- Registered Architect Mississippi, # 1929
- Registered Architect Georgia, # RA006006

CAREER AND EDUCATION

- Bachelor of Architecture/1976/Auburn University
- Bachelor of Science/1976/Environmental Design/ Auburn University

BIOGRAPHIES

Robert Heffernan, AIA, LEED AP BD+C, Partner



RESPONSIBILITIES

Mr. Heffernan has over 34 years' experience in the design of a variety of commercial, educational, institutional, custom residential and military projects. He is a graduate of Auburn University with a Bachelor of Architecture and a Bachelor of Science in Environmental Design. Mr. Heffernan has an active registration in Florida, Alabama, Arkansas and North Carolina and is an NCARB certificate holder. Robert Heffernan is a member of the American Institute of Architects and the Society of American Military Engineers

GOVERNMENTAL FACILITY EXPERIENCE

- Fish and Wildlife MATOC
 - Valves and Pipe Replacement, Edenton National Fish Hatchery
 - Saline Well, Edenton National Fish Hatchery
 - Rehabilitation of Holding House, Edenton National Fish Hatchery
 - The New Headquarters Office Yazoo National Wildlife Refuge in Hollandale, MS and Panther Swamp National Wildlife Refuge in Yazoo City, MS
 - Design/Build of New Merritt Office Building, Merritt Island National Wildlife Refuge, Titusville, FL
 - Construction of New Bunkhouse Quarters, White River National Wildlife Refuge, St. Charles, AR
 - Rehabilitation of Existing Bunkhouse Quarters, White River National Wildlife Refuge, St. Charles, AR
- Renovations to NMCRC Tallahassee, NSA Panama City, FL
- Design/Build 7th Special Forces Complex SOF GSB Detachment Building, Eglin AFB, FL
- Design/Build Addition and Alteration to Physical Fitness Center, Building 359, Homestead ARB, FL

PROFESSIONAL ACTIVITIES

- NCARB
- AIA
- LEED AP BD+C
- Society of American Military Engineers
- Registered Architect Alabama, # 30016127
- Registered Architect Florida, # AR0009262

CAREER AND EDUCATION

- Bachelor of Architecture/1977/ Auburn University
- Bachelor of Environmental Design/1977/ Auburn University

BIOGRAPHIES

Byrne R. Lambkin, AIA, LEED AP BD+C
PROJECT ARCHITECT
SUSTAINABILITY MANAGER



RESPONSIBILITIES

Mr. Lambkin is a U.S. Green Building Council Leadership in Energy and Environmental Design (LEED) Accredited Professional. His knowledge of sustainable design and construction provides clients with buildings that are more environmentally sustainable, which typically results in projects that are more economically sustainable.

With years of experience in the construction field, Mr. Lambkin joined HHMA in 1991 and has provided design assistance and production of construction documents for over 50 projects throughout the Southeastern United States.

GOVERNMENTAL FACILITY EXPERIENCE

- Renovate BEQ, Bldg. 208, NAS Meridian, MS
- Renovate BOQ, Bldg. 3252, NAS Pensacola, FL
- FY99/00 Dormitories, Eglin AFB, FL
- Renovate BOQ 2957/BEQ 2958, NAS Whiting Field, Milton, FL
- Before and After School Care Facility, Eglin AFB, FL
- Columbus AFB, MS :
 - Construct Entry Gate House Facilities, Main and South Gates, D/B
 - Repair Maintenance Hangar 450
 - IFF Squadron Operations Facility
 - ADAL Flight Simulator, Building 268
 - ADAL Supt Squadron Operations, Building 236
- Weapons Repair Shop, Ft. Benning, GA- LEED Silver
- Design-Build For Operations and Maintenance Projects, Duke Field, FL:
 - Renovate Building 3002
 - Repair Fire System Hangar Building 3029
 - Renovate Wing HQ Reserve Training Building 3077
 - Construct Mobility Storage K-Spans
 - Construct Addition to Building 3120
 - Construct Elevated Water Tank
 - Replace Water Distribution Lines
- FY07, 50-Person Dorm, Hurlburt Field, FL – LEED Documented

PROFESSIONAL ACTIVITIES

- AIA
- LEED AP BD+C, U.S. Green Building Council
- Registered Architect Florida, # AR0013940

CAREER AND EDUCATION

- Bachelor of Architecture/1991/Kansas State University

BIOGRAPHIES

John E. (Jeff) Fuller, AIA, RRC
PROJECT ARCHITECT
REGISTERED ROOF CONSULTANT



RESPONSIBILITIES

Mr. Fuller has been an associate with Heffernan Holland Morgan since 1999. He has assisted in the design and production of construction documents for numerous military facilities in Escambia, Okaloosa and Walton counties in Florida as well as Gulfport Mississippi. Mr. Fuller, a Registered Roof Consultant, is a member of the Roof Consultants Institute (RCI), and is the current Secretary of the Northern Gulf Coast Chapter-RCI.

GOVERNMENTAL FACILITY EXPERIENCE

- Aircraft Wash Rack Facility, Eglin AFB, FL
- FY99 Dorms, Eglin AFB, FL
- Advanced Explosive Ordnance Disposal Training Facility, Eglin AFB, FL
- Repair/Replace Roofs Various Buildings, NCBC Gulfport, MS
- Helicopter Wash Rack, Hurlburt Field, FL
- Re-Roof Cherokee Elementary School, Eglin AFB, FL
- Re-Roof Dorm 19, Eglin AFB, FL
- Design/Construct Facility 823rd RHS Mobility Training, Hurlburt, FL
- Renovate Fire Station, Camp Rudder, Eglin AFB, FL
- Controlled Environmental Storage Facility, Eglin AFB, FL
- Hospital Auditorium Building, Eglin AFB, FL
- Renovate Hangar 3057, Duke Field, FL
- Add/Alter Building 3087, Duke Field, FL
- Repair 1 SOHMX Hangar 91262/91266, Hurlburt, FL
- Add to 25 IOS Facility 90073, Hurlburt, FL

PROFESSIONAL ACTIVITIES

- AIA
- Roof Consultants Institute, #25756
- Registered Roof Consultant, #0443
- Registered Architect Florida, # AR0013940

CAREER AND EDUCATION

- Bachelor of Architecture/1979/Architecture/Syracuse University
- BA/1979/Fine Arts/Syracuse University
- Master of Arts/1981/Architecture and Historic Preservation /University of Florida

BIOGRAPHIES

Karl G. Beasley, RA, SAME
PROJECT ARCHITECT



RESPONSIBILITIES

Mr. Beasley has been an associate with Heffernan Holland Morgan since 1991. He has provided construction drawing, specification, and cost estimating preparation for various public and private clients. Since 1994, has been Project Architect and primary point of contact for numerous projects at various military installations throughout the Southeastern United States and Puerto Rico.

GOVERNMENTAL FACILITY EXPERIENCE

- Hospital Administration Building, Eglin AFB, FL
- GSE/ Aircraft Painting Facility, NAS Whiting Field, FL
- Security Fencing and Barriers and Intrusion Detection, Eglin AFB, FL
- AT/FP Main Gate/Soundside Entry Control Facilities, Hurlburt AFB, FL
- East Gate Improvement, Eglin AFB, FL
- Ordnance Operations Facility, NSA Panama City, FL
- LA Plaza Building Rehabilitation, US Coast Guard, Air Station Borinquen, Aguadilla, Puerto Rico
- Saufley Field Demolition/Consolidation to NAS Pensacola, FL
- Renovate Child Development Center, Building 36, NAS Whiting Field, Milton, FL
- Prototype Coating Facility, NSA Panama City, FL
- Construct Parachute Tower, 16 EMS Facility, Hurlburt AFB, FL
- Add/Alter CV-22 Squad Ops Facility, Building 91259, Hurlburt AFB, FL
- Add to Fitness Center 90517, Hurlburt AFB, FL
- Mine and Shallow Water Systems Facility, NSA Panama City, FL
- Refurbish Dive School Pool, NSA Panama City, FL
- National Airspace System Modernization Facility Site Preparation, NAS Pensacola, FL
- Mid-life Rehab of Galley, Building 113, U.S. Coast Guard, Air Station Miami, FL
- AT/FP Upgrades, Site C-6, Eglin AFB, FL

PROFESSIONAL ACTIVITIES AND HONORS

- NCARB
- Registered Architect Florida, # AR0016979
- Member, Society of American Military Engineers
- Honorable Mention, "The Venice Stage" National Design Competition for Venice, California

CAREER AND EDUCATION

- Bachelor of Architecture/1990/Architecture, Auburn University

BIOGRAPHIES

Danielle Darczy
INTERIOR ARCHITECT



RESPONSIBILITIES

Ms. Darczy joined Heffernan Holland Morgan in 2008. She graduated from Ringling School of Art and Design with a BFA in Interior Architecture. She also studied the history of architecture and architectural design at SACI in Florence, Italy. Her primary project role is selection and presentation of interior finish systems, producing interior renderings integrated with material samples. Ms. Darczy also produces construction documents for the fabrication of all custom millwork and casework. When project scope requires, she also works with the client to select and procure furnishing systems.

GOVERNMENTAL FACILITY EXPERIENCE

- Fort Rucker Library, Fort Rucker, AL
- Design/Build Military Working Dog Kennel, Eglin AFB, FL
- Design/Build Reserve Training Building 3077, Duke Field, FL
- Design/Build Hangar Building 3029, Duke Field, FL
- Weapons Repair Shop, Fort Benning, GA
- Hangar 450, Columbus AFB, GA
- Building 504 Fire Station, Corry Station, FL
- Advanced Energetics Research Laboratory, Eglin AFB, FL
- Chapel Center, Fort Rucker, AL
- Renovate Fire Station 5, Camp Rudder, FL
- Renovate Family Support Center, Eglin AFB, FL

PROFESSIONAL ACTIVITIES

- IIDA
- ASID

CAREER AND EDUCATION

- Bachelor of Interior Design/Fine Art/Ringling College of Art and Design

RELEVANT EXPERIENCE

IDIQ CONTRACTS



A/E IDIQ CONTRACT NAVFAC SOUTHEAST

Client: U.S. Navy
Completion: Ongoing
Award: \$7.5 Million

This IDIQ contract was for a five (5) year time period (one year plus four option years) with \$1.5 Million in fees per year and with a total fee award not to exceed \$7.5 Million. The contract was completed in approximately two (2) years, 2007-2009, and utilized the entire fee amount of \$7.5 Million. HHMA has participated in eighty-eight (88) projects ranging in construction cost from \$150K to \$18.1 Million. Scopes of work included new building structures, interior/exterior renovations, building additions, reroofing, roadways, landscape projects, mechanical/electrical repairs/renovations, runway extensions, environmental studies, traffic studies, and preparation of RFPs. Work was performed at: NAS Pensacola, NAS Whiting Field, NSA Panama City, NOSC Tallahassee, NCBC Gulfport and NAS JRB New Orleans.



HURLBURT FIELD AFB IDIQ CONTRACT HURLBURT FIELD AFB, FL

Client: U.S. Air Force
Completion: Ongoing
Award: \$2.5 Million

This IDIQ contract has been renewed for a second 5 year term. The first contract was secured in 1999 with Hurlburt AFB. The present IDIQ contract was for a five-year (5) time period (one base year plus four option years) with a maximum of \$500,000 in fees per year and with a total fee award not to exceed \$2.5 million. During the 5 years of the contract (2004 - 2009) HHMA completed forty (40) projects with a max construction cost of \$750,000. Scopes of work included new building structures, interior/exterior renovations, building additions, mechanical/electrical repairs/renovation, and energy studies.



EGLIN AFB IDIQ CONTRACT EGLIN AFB, FL

Client: U.S. Air Force
Completion: Ongoing
Award: \$5 Million

This IDIQ contract has been renewed for a fourth 5 year term. The 2003 - 2008 contract was for a five-year (5) time period (one base year plus four option years) with a max of \$500,000 in fees per year and with a total fee award not to exceed \$2.5 million. The current 2009 - 2012 contract is for a max of \$5 million. During the 5 years of the contract (2003 - 2008) HHMA completed thirty-five (35) projects with a max construction cost of \$750,000. Scopes of work included new building structures, interior/exterior renovations, building additions, mechanical/electrical repairs/renovation, civil master planning, golf course renovation, civil repairs, and AT/FP upgrades.

RELEVANT EXPERIENCE

HOUSING



FY-07 Dormitory
HURLBURT FIELD AFB, FL

Client: U.S. Air Force
Completion: 2009
Size: 22,850 sf

The FY-07 Dormitory provides housing for unaccompanied enlisted personnel. The dormitory is a 2-story structure existing composed of five (5) primary areas. These primary functional areas are living modules, support areas, laundry room, day room, and staff offices. Each living module serves two (2) people with a total of 76 people in 38 rooms and consists of one living area with a bedroom, two walk-in closets, two vanities and a shared toilet/shower room. Primary materials include painted split face CMU and prefinished standing seam metal roof and fascia. All exterior glazing is in accordance with current force protection standards. Interior wall assemblies include metal stud and painted gypsum board. Cost: \$7.669 Million



Renovate BEQ, Building 208
NAS MERIDIAN, MS

Client: U.S. Navy
Completion: 2002
Size: 21,000 sf

The complete renovation of an existing two-story dormitory. The specific work included demolition of existing walls down to the structure including all mechanical and electrical systems. The renovation created 55 motel like units with support areas including, vending, lounge, kitchen, laundry rooms and housecleaning storage. Cost: \$3.1 million



Dormitory 4912 and 4913
FT. RUCKER, AL

Client: U.S. Army
Completion: 2006
Size: 12,000 sf

Design-build project of an extensive renovation of existing dormitory buildings. The existing facilities were "gutted" to the structure and provided with all new interior architectural systems, as well as complete HVAC replacement. The dormitories are 3-story facilities comprised of 24 living areas with private baths. New finishes included doors, ceilings, wall coverings, and carpet and tile flooring. The private baths were renovated completely with new finishes, vanities, bathtub/showers, plumbing fixtures and accessories. Cost: \$1,310,000

RELEVANT EXPERIENCE

HOUSING



FY 99/00 Dormitories

EGLIN AFB, FL

Client: U.S. Air Force

Completion: 2001

Size: 45,000 sf

Design-build project of two 3-story dormitories designed and constructed simultaneously. FY99 is a 142-person dormitory and FY00 is a 96-person dormitory, both designed in the 1+1 configuration, to be converted to private apartments in the future. Both dormitories included the design of commons areas that included support areas such as day rooms, office, mailboxes, laundry areas, game rooms, social areas, and storage rooms. The design package also includes preparation of a masterplan included this project and four future dormitories. Cost: \$11.1 Million



Renovate BOQ, Building 3252

NAS PENSACOLA, FL

Client: U.S. Navy

Completion: 2002

Size: 121,000 sf

Design-build consisted of renovating an existing Bachelor Officers Quarters. Renovation included converting existing three room suites into guestrooms, and renovating common areas, administration areas, mechanical, electrical, and housekeeping areas. Finished renovation yielded 242 guestrooms. Cost: \$6.7 Million



BOQ, Bldg. 2957 and BEQ, Bldg. 2958

NAS WHITING FIELD, MILTON, FLORIDA

Client: U.S. Navy

Completion: 1998

Size: 239,466 sf

Interior and exterior renovations, including environmental remediation, of twin 3-story dormitory buildings, Bldg. 2957 (368 private room) and Bldg. 2958 (354 private rooms). Work included the upgrade and repair of all architectural finishes, repair all bathrooms and kitchen areas, replacement of all electrical fixtures and receptacles, upgrade of all electrical panels, replacement of existing mechanical system with a water-source central system with individual air-handlers, removal of existing storefront system and replacement with energy efficient exterior wall system, bring all handrails up to code and tying both buildings into base fire alarm system. Cost: \$7.4 Million

RELEVANT EXPERIENCE

MAINTENANCE FACILITIES



WEAPONS REPAIR SHOP

FT. BENNING, GA

Client: U.S. Army

Completion: 2011

Size: 22,832 sf

A design-build project consisting of a new Weapons Repair Shop. The building required extensive site-work and AT/FP protection. The new Weapons Repair Shop includes: weapons repair; weapons sight repair; communications equipment repair; optical equipment repair; small arms repair; quality check shop; parts storage; indoor firing range; and ancillary support areas such as showers, lockers, offices, and break rooms. The project was completed using Microstation/Bentley BIM software and is being constructed to meet LEED Silver certification requirements. Cost: \$9.2 Million



GROUND SUPPORT EQUIPMENT/AIRCRAFT PAINTING FACILITY

NAS WHITING FIELD, MILTON, FL

Client: U.S. Navy

Completion: 2003

Size: 17,700 sf

Design-build project of a 10,800 sf Ground Support Equipment Building and a 6,900 sf Aircraft Paint Facility that includes an aircraft paint booth, blast bay, and a washrack. Specialty items include a plenum hangar door for the paint bay and a bi-fold clamshell hangar door for the blast bay. Cost: \$4.25 Million



REPLACE CE COMPLEX

GULFPORT, MS

Client: U.S. Air National Guard

Completion: 2009

Size: 17,000 sf

Design-build project consists of the replacement of Air National Guard facilities destroyed by hurricane Katrina in Gulfport Mississippi. The new facility consists of maintenance and shops facilities. The new Shops facility will include the following functions: Electrical shop; HVAC shop; Structural shop; LFM/Utilities shop; Pavement and Grounds shop; Tool and Bench Stock rooms; and ancillary support areas such as showers, lockers, offices, and break room. Cost: \$5.2 Million

RELEVANT EXPERIENCE

TRAINING FACILITIES



ADVANCED EXPLOSIVE ORDNANCE DISPOSAL TRAINING FACILITY EGLIN AFB, FL

Client: U.S. Air Force

Completion: 2006

Size: 18,000+ sf

A design-build project composed of an 18,000 sf main “Applied Instruction Building” (AIB) and numerous “training sites” comprised of approximately 19 other buildings. The AIB consists of classrooms, mock-up labs, offices, workshop, and garage area. The training site facilities are very industrial in construction and degree of finish. Training site structures include: Farm House, Gas Station, House-sites, Offices, Train Station, Newspaper Office, Police Station, Post Office, Bank, Library, Airline Terminal, Chlorine Plant, School, Motel, Townhouses, Barn, Control Tower, and Hangar. Cost: \$6.5 Million



RESTORE BUILDING 1954

NAS PENSACOLA, FL

Client: U.S. Navy

Completion: Ongoing

Size: 21,544 sf

The project consists of renovating Building 1954, the Naval Aerospace Medical Institute (NAMI) Aerospace Physical Qualifications Building. The building is a single story structure and is approximately 21,544 square feet in size. The building was constructed in 1965 and is part of the Naval Operational Medicine Institute (NOMI) located at NAS Pensacola. In addition to supporting electrical, fire suppression, and mechanical work, the architectural work includes reconfiguring all interior spaces to create better circulation and conform to current building codes and user needs; updating restrooms to meet ADA codes; replacing all existing floor and ceiling finishes; replacing all windows and exterior doors to meet impact and AT/FP requirements; constructing new wall systems with associated finishes as required by new room configuration layout; and replacing fixed seating in the auditorium. Additional work included the construction of a 2,500 square foot student library addition. The exterior walls were constructed of CMU with brick veneer to complement the existing building. Cost: \$2.5 Million



HOSPITAL AUDITORIUM BUILDING

EGLIN AFB, FL

Client: U.S. Air Force

Completion: 2003

Size: 5,000 sf

Design-build project of a new Auditorium Building which provides seating for 100 people, including nine wheelchair spaces. The facility also provides entrance lobby area, and state of the art audio/visual control room, which allows that facility to be used most often for group training programs. The Auditorium has a level floor and raised handicapped accessible stage. The facility is designed in conformance with the Department of Defense's Antiterrorism Construction Standards.

RELEVANT EXPERIENCE

OFFICE FACILITIES



SAUFLEY FIELD DEMOLITION/CONSOLIDATION TO NASP

NAS PENSACOLA, FL

Client: U.S. Navy

Completion: Ongoing

Size: 250,000 sf

Facilitate the implementation of an Enhanced Use Lease (EUL) of Saufley OLF (Saufley Field) by relocating most of Saufley Field DoD tenants to Naval Air Station Pensacola main site. The majority of the personnel will be relocated to three facilities on board NASP. Space in buildings 603, 648, 781-O, and 225 will be renovated to accommodate the Saufley Field tenants. Additional work includes the demolition of six buildings at Saufley Field. The scope of work for Building 603, a four story structure at NASP, includes renovating approximately 164,000 square feet to house Naval Education Training and Professional Development and Technology Center (NETPDTC), Defense Activity for Non-Traditional Education Support (DANTES), and Defense Automated Printing Service (DAPS) personnel. The scope of work for Building 648 includes renovating approximately 11,332 square feet to house various warehouse functions. The scope of work for Building 781-O includes renovating approximately 40,000 square feet to house the Naval Operational Support Center (NOSC). Work to accommodate each move will include reconfiguring interior walls; replacing all existing finishes; modifying HVAC, electrical, plumbing, and fire suppression systems; and replacing windows to meet AT/FP and hurricane impact requirements.



HOSPITAL ADMINISTRATION BUILDING

EGLIN AFB, FL

Client: U.S. Air Force

Completion: 2003

Size: 5,000 sf

Design-build project of a new administrative office building. Programmed areas include a lobby, open office area, conference room, breakroom and ancillary spaces. COST: \$788,000



RENOVATE BUILDINGS 632, 633, AND 634

EGLIN AFB, FL

Client: U.S. Air Force

Completion: 2010

Size: 40,420 sf

Renovate Buildings 632, 633, and 634, to house the Eglin Civil Engineering Group and the U.S. Army Corps of Engineers Resident and Area Engineers. Each of the buildings are renovated to suit a total of six user groups, two per building. Buildings 632 and 633 are 12,460 square foot each. Building 634 is larger at 15,500 square feet each. Comply with current AT/FP standards. Interior layout consists of open office areas of modular office systems, private offices for supervisors, and support areas for all including conference, break room, and storage areas. Cost: \$4,170,000

RELEVANT EXPERIENCE

RECREATIONAL FACILITIES



MAIN ENTRANCE AREA, BUILDING 1417 NAS WHITING FIELD, MILTON, FL

Client: U.S. Navy
Completion: 1994
Size: 2,500 sf

This project consisted of the renovation of the main entrance to the building to serve as an exhibit space to highlight the history of Whiting Field.
Cost: \$300,000



CONSOLIDATED CLUB SWIMMING POOL NAS WHITING FIELD, MILTON, FL

Client: U.S. Navy
Completion: 1996
Size: 2,700 sf

This project consisted of the enhancement of the existing consolidated swimming pool to include open air covered gazebos, brick screen walls, and the addition of a slide.
Cost: \$200,000



GOLF CLUB HOUSE ADDITION, BUILDING 2895 NAS WHITING FIELD, MILTON, FL

Client: U.S. Navy
Completion: 1991
Size: 3,200 sf

This project consisted of an addition to the existing golf club house to include terrace platform, covered patio, and exterior renovations.
Cost: \$300,000

RELEVANT EXPERIENCE

MISCELLANEOUS FACILITIES



REPAIR TRANSIENT VISITOR'S QUARTERS, BLDG'S 313 & 314 NCBC GULFPORT, MS

Client: U.S. Navy
Completion: 2010
Size: 6,500 sf

Renovate various areas of existing buildings for use by transient-status military, civilians and visitors to the Navy Gateway Inns and Suites. Facilities are located at NCBC Gulfport, Mississippi. Scope of work for Building 313 also includes the extension of new lobby area with new roof, entrance driveway from 5th Street, sidewalks and porte-cochere.
Cost: \$1.5 Million



CONTROLLED ENVIRONMENT STORAGE FACILITY CAMP RUDDER, EGLIN AFB, FL

Client: U.S. Air Force
Completion: 2008
Size: 6,140 sf

The project consisted of building a new facility for maintenance and storage of boats and for maintenance and storage of communications equipment. The project was required to support equipment and personnel for the third phase of the U.S. Army Ranger School located at Camp Rudder, Eglin Air Force Base, Florida. In general, the work consisted of an open-air pre-engineered metal building "pole-barn" for trailer boat storage, and an enclosed pre-engineered metal building housing shops, offices, break room, and ancillary spaces.
Cost: \$1.4 Million



CONSTRUCT ENTRY GATE HOUSE FACILITIES COLUMBUS AFB, MS

Client: U.S. Air Force
Completion: 2010

The design-build project included the Main Gate and South Gate Guard House Areas and the Main Gate Large Vehicle Inspection Area. The Main Gate includes the inspection office, three additional inspection stations, two in-bound and one out-bound lane, an out-bound inspection pull-out and an in-bound inspection pull-out with an adjacent covered waiting area. The South Gate includes an identical inspection office and one inspection station and an in-bound inspection pull-out with an adjacent covered waiting area. The Large Vehicle inspection area includes a 3 lane covered area for vehicle inspection and the inspection office. Cost: \$2,654,934

RELEVANT EXPERIENCE

RFP DOCUMENTATION



RENOVATE BLDG 1500 AS COMMAND HEADQUARTERS

NAS PENSACOLA, FL

Client: U.S. Navy

Completion: 2010

Size: 69,565 sf

This project consisted of developing and writing a Request for Proposal (RFP) for the renovation of Building 1500 for the use of Command Headquarters. Building 1500, a three-story building, includes the following tenant spaces: Commanding Officer Suite, Inspector General, Public Affairs Office, Office of General Counsel, Safety, Judge Advocate General, Honor Guard, Community Outreach, Financial Management, Management Assistance, IT, Correspondence Office, and other support spaces. Issues that were addressed in preparing the RFP included Anti-Terrorism/Force Protection, ADA Accessibility, Sustainability, Historic Preservation, installation of an elevator, hazardous material abatement, and replacement of all utility systems. Construction Budget: \$12,605,000



REPLACE SWITCHING STATION "CW"

NTTC CORRY FIELD, PENSACOLA, FL

Client: U.S. Navy

Completion: 2010

Size: N/A

This project consisted of developing and writing a Request for Proposal (RFP) for providing a new Switching Station adjacent to the existing Switching Station indicated as "CW" and located at Corry Station, Pensacola, Florida. The new Switching Station will be installed complete prior to disconnection and demolition of the existing Switching Station. Construction Budget: \$1,700,000



RENOVATE BOQ, BUILDING 600

NAS PENSACOLA, FL

Client: U.S. Navy

Completion: 2011

Size: 67,859 sf

This project consisted of developing and writing a Request for Proposal (RFP) for the renovation of Building 600, located at NAS Pensacola, to upgrade floor finishes throughout the building, reconfigure the front desk, replace all kitchenette units, and modernize the facility by installing two new elevators to serve all three floors. Building 600 is currently occupied and operational as a Bachelors Officers Quarters (BOQ) and visitor's lodging facility complete with staff. The facility serves military members, civil servants and military retirees visiting Naval Air Station Pensacola. Building 600 is a three story facility built in 1936 for use as student officer's quarters. Construction Budget: \$2,500,000

A SELECTION OF GOVERNMENT PROJECTS

TYNDALL AIR FORCE BASE, FLORIDA

- RENOVATE BUILDING 1805, ACC TELEMETRY TOWER
- STORM WATER TREATMENT PONDS
- DESIGN/BUILD FY-09 AIR CONTROL SQUAD OPS COMPLEX, (DD'S)
- REPAIR INSIDE RUNWAY LIGHTING
- RENOVATE/VARIOUS FACILITIES, 601st AOC
- CONSTRUCT/REPAIR ROAD, ROUNDABOUT, INSTALL BARRIER SYSTEM
- LAWN IRRIGATION SYSTEM, BUILDING 472
- LANDSCAPING, PARKING, AND PAVILION, AFNORTH
- UPGRADE AFNORTH ELECT/MECH SYSTEMS, BLDGS 1210/1212
- CONSTRUCT STORAGE WAREHOUSE, AFNORTH
- CONSTRUCT ENTRY GATE HOUSE FACILITIES, MAIN/SOUTH GATES
- REPLACE B295 HVAC, DESIGN DOCUMENTS
- ENERGY IMPROVEMENTS, B1120, HEADQUARTERS, (DD'S)
- REPAIR INSIDE RUNWAY LIGHTS/ILLUMINATED INFO/GUIDANCE SIGNS
- REPAIR AIRFIELD LIGHTING VAULT AND AIRFIELD LIGHTING CIRCUITS
- RENOVATE SECURE STORAGE FACILITY, BUILDING 487

EGLIN AIR FORCE BASE, FLORIDA

- RENOVATE BLDG. #1, COMMAND POST/EMERGENCY OPS CENTER
- DESIGN-BUILD OF BRAC MCP CHILD DEVELOPMENT CENTER
- RENOVATION OF BUILDING 636, OFFICES FOR EGLIN RANGE MANAGEMENT
- RENOVATE 12515 FIRE STATION SITE A-15, SANTA ROSA ISLAND, (DD'S)
- OAK HILL CAFETERIA CONVERSION
- CONSTRUCT MUNITIONS BUILDING
- CORRECT EROSION JACK'S CREEK, DESIGN DOCUMENTS
- YOUTH CENTER RENOVATIONS BLDG 2582
- RENOVATE FAMILY SUPPORT CENTER, BLDG 205
- ADD/ALTER SAFETY OFFICE (BRAC), BUILDING 0129
- STUDY TO RENOVATE DINING FACILITY, BUILDING 1335
- CONSTRUCT ADVANCED ENERGETICS RESEARCH LABORATORY
- RENOVATE PORTION OF RAPCON BUILDING 104
- REPAIR RANGE SAFETY BUILDING 217
- XERISCAPE DORMS 19, 854 AND 855
- DESIGN/BUILD FY-10 O&M FACILITIES, DUKE FIELD
- CONSTRUCT FY-09 ENVIRONMENTAL MANAGEMENT FACILITY
- DESIGN/BUILD MILITARY WORKING DOG KENNEL
- DESIGN/BUILD 7TH SPECIAL FORCES COMPLEX GSB (DD'S)
- RENOVATE FIRE STATION NUMBER 5, CAMP RUDDER
- REPLACE HVAC SYSTEMS IN NAVY DORMS, (BUILDINGS 850 - 853)
- DESIGN-BUILD TELEMETRY TOWER STUB
- MULTIPLE DESIGN-BUILDS FOR OPS & MAINTENANCE, DUKE FIELD

- RENOVATE BLDG 3002
- REPAIR FIRE SYSTEM HANGAR BLDG3029
- RENOVATE WING HQ RESERVE TRAINING BLDG3077
- SITE ADAPT FOR CONSTRUCT MOBILITY STORAGE K-SPANS
- CONSTRUCT ADDITION TO BUILDING 3120
- CONSTRUCT ELEVATED WATER TANK
- REPLACE WATER DISTRIBUTION LINES
- SITE A-3 RADAR PLATFORM
- HURRICANE DENNIS DAMAGE REPAIRS, CAMP RUDDER
- REPAIR HVAC, ARMAMENT MUSEUM
- RENOVATE/CONSTRUCT ADMIN BUILDING 3107, DUKE FIELD
- UPGRADE ARMORY STORAGE A/C, BUILDING 3009
- RENOVATE DORMITORY BLDG. 6039, CAMP RUDDER
- WEST GATE IMPROVEMENTS
- DESIGN-BUILD HOSPITAL AUDITORIUM
- DESIGN-BUILD HOSPITAL ADMINISTRATION BUILDING
- CONVERT SEABREEZE DINING FACILITY INTO READINESS TRAINING
- CAMP RUDDER SEWAGE TREATMENT PLANT
- RENOVATE BUILDING 3086
- RENOVATE BUILDINGS 8, 10, 11, AND 350
- REPLACE BLDG. 9262, SITE A-11. (WELLHOUSE)
- REPLACE BUILDING 12519, SITE A-15
- RENOVATE BUILDING 11, 2ND FLOOR
- RENOVATE BUILDING 349, 1ST FLOOR
- RENOVATE BUILDING 11, BASEMENT
- RENOVATE BUILDING 260, EAST
- RENOVATE BUILDING 260, WEST
- CONTROLLED ENVIRONMENT STORAGE FACILITY, CAMP RUDDER
- SITE-DRAINAGE REPAIRS, BUILDING 19
- ADDITIONS/ALTERATIONS TO CAMP RUDDER GYM
- REBUILD DORM 6012, CAMP RUDDER
- CONSTRUCT EOD TRAINING FACILITY FOR RANGE D-51
- TITLE II SERVICES FOR FAMCAMP, CAMP RUDDER
- CONSTRUCT TRAINING FACILITY, FIELD 3
- TEST INTEGRATION LAB
- EAST GATE IMPROVEMENT
- INSTALL STORM DRAINAGE, AIRFLOW R/W 01/19 & 12/30
- LDERF PHASE 2 LAB
- AT/FP UPGRADES, SITE C-6
- CONSTRUCT ADVANCED ENERGETICS LABORATORY
- TEST INTEGRATION LAB (DOWNSIZING)
- RENOVATE TLF'S POSTAL POINT, BLDGS. 724/723
- RENOVATE 2nd AND 3rd FLOORS OF KING HANGAR (DD'S)
- PAVE DRMO COMPOUND
- EAGLE GOLF COURSE, REBUILD TEE AND GREEN COMPLEXES
- HURRICANE SHELTER B-380
- NEW CULVERT AND HEAD WALLS AT RR 200 AND BLUNT MILL CREEK
- LDERF OFFICE/MACHINE LAB, RANGE C-53 WEST
- RENOVATE BUILDING 3057
- HERD AREA CIVIL MASTERPLAN
- ADDITION TO BUILDING 455
- RENOVATE BUILDING 13-A FOR DTRA
- RENOVATE BUILDING 11, 2ND AND 3RD FLOOR
- RENOVATE BUILDING 11, BASEMENT EAST
- ADD/ALTER BUILDING 3087
- REPAIR CULVERT AT RR515 & LITTLE ROCKY CREEK
- REPLACE CROSSING AT RR603 & PARRISH CREEK
- CONSTRUCT REMOTE CONTROL AND MOBILE TARGET FACILITY
- DESIGN MOBILE TARGET MAINTENANCE FACILITY
- DESIGN C-74 CONTROL FACILITY
- RENOVATE BUILDINGS 632, 633, AND 634
- RENOVATE BUILDING 1309, FLIGHT SIMULATOR FACILITY
- TEMP CSAR-X FACILITY, DUKE FIELD

- RENOVATE BUILDING 1306
- INSTALLATION OF COMMUNICATION TOWER AND SUPPORT FACILITY AT BUILDING 380
- RENOVATION OF BUILDING 9633, SITE C-64
- RENOVATION OF BUILDING 1, COMMAND POST AND EMERGENCY OPERATIONS CENTER
- HOSPITAL COFFEE SHOP
- HOSPITAL EDUCATION CENTER ADDITION
- CIVIL EMERGENCY SERVICES CENTER
- REPLACE DOORS, BUILDING 1225
- COST ESTIMATE FOR BEN'S LAKE MARINA, EGL 98-1083
- REPLACE DOORS/HARDWARE BUILDING 11
- BEN'S LAKE MARINA
- TITLE III SERVICES FOR MILITARY FAMILY HOUSING
- LANDSCAPE TROOP FORMATION AREA/MEMORIAL
- REROOF BUILDING 6038
- AFMC DESIGN AWARDS FOR 1999
- REDESIGN OF ROOF FOR BUILDING 110
- REROOF BUILDING 1339
- OUTDOOR RECREATION AREA, LAKE PIPPIN
- SURVEY TRENCH DRAIN
- REROOF BUILDING 6012
- INSTALL CANOPIES AT BUILDINGS 3082, 542, AND USED OIL YARD
- REPAIR FITNESS CENTER, BUILDING 810
- RENOVATE BUILDING 218
- UPGRADE BATHROOMS IN PLEW RESIDENTIAL PARK HOUSING
- REPLACE KITCHEN CABINETS IN PLEW RESIDENTIAL PARK HOUSING
- OFFICE BUILDING FOR CHICKEN LITTLE
- REPAIR CONTROL TOWER, BUILDING 2300
- RENOVATE PORTION OF BUILDING 1
- WASHRACK, BUILDING 110
- REPAIR FITNESS CENTER, PHASE V (WOMEN'S LOCKERS & GYMNASIUMS)
- TITLE II MILITARY FAMILY HOUSING
- RENOVATION TO BUILDING 3115
- TOPOGRAPHIC SURVEY, OVERLAY EGLIN BOULEVARD, PHASE 2
- TOPOGRAPHIC SURVEY, 109-117 ASH DRIVE IN PLEW HOUSING
- TOPOGRAPHIC SURVEY, 119-125 ASH DRIVE IN PLEW HOUSING
- TOPOGRAPHIC SURVEY, TAXIWAY T
- UPGRADE BUILDING 999
- RENOVATE LOCKER ROOMS, BLDG. 810, PHASE III
- INSTALL ELEVATOR, BLDG. 614,
- 35% DESIGN FOR CONSTRUCT NEW FAMILY CAMP (CAMP ROBBINS)
- TITLE II SERVICES FOR MILITARY FAMILY HOUSING
- TITLE II SERVICES FOR LAKE PIPPIN
- REPAIR SPILLWAY AT ROBERT'S POND
- REPAIR SPILLWAY AT SPECK POND
- RENOVATE BUILDING 3086, DUKE FIELD
- PAVE ROAD IN DMRO COMPOUND
- CONSTRUCT PAVILION/ LATRINE, SITE C-6
- RENOVATE BLDG. 3076, DUKE FIELD
- DESIGN FOR NEW BRIDGE AT RR 200 AND ROCKY CREEK
- REPAIR PARKING AREA, BASE FUELS, BLDG. 89
- RENOVATE SECOND FLOOR OFFICE AREA, BLDG 1
- RENOVATIONS TO BUILDING 66
- OIL/WATER SEPARATORS
- CONSTRUCT ADDITION TO BUILDING 1201
- CONSTRUCT STORAGE VAULT, BUILDING 11
- DESIGN NEW HOSPITAL ROOF
- RENOVATE CHAPEL 1
- ADDITIONS/ALTERATIONS TO AIRMAN LEADERSHIP SCHOOL - PHASE 1 (BLDG. 229)
- CONSTRUCT BENSON TANK STORAGE, DUKE FIELD

- RENOVATIONS OF HOSPITAL BUILDINGS 200, 201, 202, 214, AND 217
- TELEVIDEO CONFERENCE ROOM 159 AT BLDG. 13
- TITLE II SERVICES FOR MILITARY FAMILY HOUSING
- ADDITION TO BLDG. 68
- PRODUCE DESIGN AWARD PACKAGE NO. 1
- REPLACE ROOF, BUILDING 1345
- REPLACE ROOF, BUILDING 1343
- REPLACE ROOF, BUILDING 110
- REPLACE INTERIOR FINISH SYSTEMS, DORM 17
- CONCEPTUAL DESIGN AND RENDERING, BEN'S LAKE, MARINA
- REPLACE ROOF, BUILDING 1344
- RENOVATE BUILDING 1212
- RAPCON AREA RENOVATIONS BUILDING 104
- CHAPEL 1 RENOVATIONS, PHASE 2
- PROGRAMMING, 300' OPEN-AIR, HARDWARE IN THE LOOP TOWER, SANTA ROSA ISLAND
- CONSTRUCT HAZARD WASTE SUPPLY/STORAGE
- CONSTRUCT PESTICIDE STORAGE FACILITY
- ASBESTOS REMOVAL, BUILDING 11
- ELECTRICAL WORK, BASE LAUNDRY
- DESIGN OF FOUR (4) STALL CAR WASH
- REPAIR UNDERGROUND CONDUIT, BLDG. 9357
- CONFERENCE ROOM IN BUILDING 13
- ADDITION TO HANGAR 71
- FUEL STORAGE TANK UPGRADE AT VARIOUS LOCATIONS
- CORRECT DRINKING WATER QUALITY AT SITE A-15
- OIL/WATER SEPARATORS
- UPGRADE OF FUEL TANK DIKES
- SOIL PILE FACILITY
- HAZARDOUS WASTE ACCUMULATION POINTS
- REPLACE TRANSFORMERS CONTAINING PCB'S
- LIGHTING PROTECTION MONITIONS AREA
- RENOVATE FIELD 6 HOUSING
- ALTER BUILDING 1197
- ELECTRICAL ALTERATIONS, BLDG. 1318
- RENOVATE BLDG. 18, DINING AREA
- CONSTRUCT CORROSION CONTROL FACILITY
- HAZARDOUS WASTE ACCUMULATION POINTS
- ADD/ALTER BLDG. 1523
- CONVERT RM. 160 INTO CONFERENCE ROOM, BLDG. 13
- CONSTRUCT HAZARDOUS WASTE ACCUMULATION POINT
- REPLACE WALK-IN COOLERS, BUILDING 3053
- REPAIR RANGER CAMP POOL
- ADDITIONS TO YOUTH CENTER, EGLIN AFB
- ADD/ALTER BLDG. 1523
- RENOVATE LAB AND ENVIRONMENTAL OFFICES, BLDG. 220
- RENOVATE BLDG. 238
- UPGRADE ROOMS 150 & 159, BLDG. 13
- RENOVATE ROOMS 236 & 264, BUILDING 13
- REPAIR SEAWALL, LAKE PIPPIN
- RENOVATE BUILDING 1208
- ADDITION TO BLDG. 2400
- UPGRADE BUILDING 719
- HAZARDOUS WASTE ACCUMULATION POINT

HURLBURT FIELD AFB, FLORIDA

- REPAIR COMMANDO FITNESS CENTER BLDG 90232
- CONSTRUCT SOURCE SELECTION FACILITY
- SOF SPECIAL TACTICS GROUP FACILITY, LEED DOCS
- FY-10 REFUELING VEHICLE MAINTENANCE FACILITY, LEED DOCS
- FY-09 SOF ENTRY CONTROL, HQ AFSOC, LEED DOCS

- CONSTRUCT SOF JOINT TRAINING ANNEX
- CONSTRUCT SOF 1 SOSS JOINT LIAISON FACILITY
- ADDITIONS AND ALTERATIONS TO BUILDING 91105
- ADDITION TO 16 HMXS HANGAR 91262
- ADD/REPAIR PHYSICAL THERAPY CLINIC FACILITY 91041
- ADD/ALT 319 SOS, BUILDING 91255
- CONSTRUCT CLEAR RINSE FACILITY
- RENOVATE C-4 TRAINING FACILITY
- CONSTRUCT ADMIN FACILITY, BUILDING 90747
- REPAIR FIRE ALARM, BUILDING 91029
- AT/FP MAIN GATE/SOUND SIDE ENTRY CONTROL FACILITIES
- COMPILE CENTRAL DESIGN PLAN, HURLBURT FIELD
- DESIGN CONSTRUCT LABORATORY FACILITY 9555, MSTTE
- DESIGN CONSTRUCT LABORATORY FACILITY 9560, ESTF
- DESIGN-BUILD ACCELERATED ACTION RESPONSE KIT WAREHOUSE
- DESIGN-BUILD FURNISHINGS MANAGEMENT WAREHOUSE
- DESIGN-BUILD SELF HELP STORE
- ADDITION TO BASE ADMIN. BLDG. 90220
- ALTER MOS DET 1, BLDGS. 90061 AND 90062
- REPAIR HVAC IN BLDG. 90710
- INSTALL RESTROOM IN BUILDING 90628
- REPAIR EASON HANGAR, PHASE 3
- REPAIR HVAC BUILDING 90618
- ADD/ALTER CV-22 SQUAD OPS FACILITY, BLDG. 91259;
- REPAIR CV-22 SQUAD OPS FACILITY, BLDG. 91259
- ADD/ALTER AFOSI DET 309, BLDG. 90310
- ADDITION TO 16 CMS FACILITY, BLDG. 90034
- BASEWIDE ENERGY AUDITS
- ADDITION TO 413 FLTS FACILITY, BLDG. 90070
- CONSTRUCT 2BCD FACILITY
- TEST AND EVALUATE HVAC, BLDG 90028
- ADD TO FITNESS CENTER 90517
- REPAIR FITNESS CENTER 90517
- REPAIR GYM FLOOR, FITNESS CENTER 90517
- ALTER HANGAR HVAC BLDG 91266
- INSTALL HVAC, BLDG 90028
- REPAIR HVAC AND ELECTRICAL, BLDG 90612
- REPAIR MECHANICAL & ELECTRICAL AT BLDG. 90758
- REPAIR HVAC AT BLDG. 90339
- REPAIR HVAC SYSTEM CONTROL TOWER, BLDG. 90729
- REPAIR HVAC SYSTEM, BLDG. 90503
- REPAIR HVAC, STS DORM BUILDING 90323
- REPAIR EASON HANGAR PHASE 3
- REPAIR HANGAR 319 SOS, BUILDING 90815
- SOF ADAL HANGAR, 319 BUILDING 90815A
- REPAIR HVAC/ELECTRICAL 623 AOC BUILDING 90069
- REPAIR OPERATIONS GROUP BUILDING 90140
- REPAIR DINERS REEF BUILDING 90326
- FIRE SUPPRESSION SYSTEMS IN MULTIPLE BUILDINGS
 - REPAIR FIRE SUPPRESSION SYSTEM BUILDING 90029
 - REPAIR FIRE SUPPRESSION SYSTEM BUILDING
 - REPAIR FIRE SUPPRESSION SYSTEM BUILDING 90225
 - REPAIR FOAM/FIRE SUPPRESSION SYSTEM, 1 SOAMX HANGAR 90032
 - REPAIR 1 SOHMX HANGAR 91262/91266
 - REPAIR FIRE SUPPRESSION SYSTEM BUILDING 90036
 - REPAIR FIRE SUPPRESSION SYSTEM BUILDING 90816
- ADD AND REPAIR TO 25 IOS FACILITY BLDG 90073
 - ADD TO 25 IOS FACILITY 90073
 - REPAIR 25 IOS FACILITY 90073
- ADD TO TRAINING CLASSROOMS 90001 & 90002
- RED HORSE ARMORY

- SOF ALTER 319 SOS, BUILDING 90801
- REPAIR 1 SOHMX HANGAR 91262 & 91266
- REPAIR AIRFIELD LIGHTING VAULT, BUILDING 90724
- ADD/REPAIR SECURITY FORCES FACILITY, BUILDING 90603
- RETRO-COMMISSION HVAC, DORM 91009
- REPAIR HVAC SYSTEM 39 IOS BUILDING 90074
- REPLACE CHILLED WATER PLANT, BUILDING 91029
- ENERGY IMPROVEMENTS, CORROSION CONTROL FACILITY
- INSTALL ENERGY RECOVERY SYSTEM, SOUNDSIDE CLUB
- CONSTRUCT JTC/TRS FACILITY
- MULTIPLE STORMWATER PERMITS - CONSTRUCT SKILLS TRAINING
- CONSTRUCT JOINT LIAISON FACILITY
- CONSTRUCT RETENTION PONDS 251S & 39 IOS
- CONSTRUCT STTS WAREHOUSE
- BUILDING 90073, STORMWATER PERMIT
- ADD TO 505TH OPS SQ FACILITY
- PROCESSING FACILITY AND WASTE REPOSITORY
- CONSTRUCT FATS FACILITY
- REPAIR CATM FACILITY
- DEMOLISH BLDG 90520
- CONSTRUCT MUNITIONS INSPECTION FACILITY
- ADDITION TO AMWC DET 1
- REPAIR AMWC DET, FACILITY 90061
- PROGRAMMING CHARETTE FOR ADAL SECURITY FORCES OPERATIONS FACILITY
- REPAIR SECURITY FORCES FACILITY 90606
- REPLACE CHILLER AT BLDG. 90028
- REPLACE HVAC BLDGS. 90368 AND 69
- CONSTRUCT HELO WEAPONS MAINTENANCE FACILITY
- INSTALL HVAC SYSTEM IN BLDG. 90833
- REPAIR HVAC IN LOCKER ROOM AT BLDG. 90517
- CONSTRUCT CANOPY, HELICOPTER WASH RACK
- INSTALL SWITCHING STATION EASTSIDE
- REPAIR ADMIN FACILITY 90349
- CONSTRUCT PARACHUTE TOWER, 16 EMS FACILITY 90743

FORT RUCKER, ALABAMA

- REPAIR COBRA HALL
- RENOVATIONS TO VA WIREGRASS OUTPATIENT CLINIC, LYSTER AHC
- REPAIR INTERIOR OF ADMINISTRATION BUILDING 30205
- CHAPEL CENTER, Design Documents
- CONSTRUCT NEW MILITARY WORKING DOG (MWD) KENNEL
- ELEVATOR FOR ARMY LODGING (BLDG. 308) & ELEVATOR, BLDG. 146
- DESIGN CONSTRUCT CONFERENCE FACILITY, CAIRNS FIELD
- REPAIR ADMIN BUILDING 4913
- CONSTRUCT WEAPONS STORAGE VAULT, BLDG. 5910
- MODIFICATIONS TO BUILDING 30303
- REPAIR TRAINING BUILDING 60103, SHELL FIELD
- REPAIR FLIGHT CONTROL BUILDING 60102, SHELL FIELD
- AS-BUILTS FOR AVIONICS BUILDING
- AS-BUILTS FOR REPAIR BLDG. 4911
- RENOVATE HANCHEY AVIONICS FACILITY, BLDG. 50130
- DESIGN/BUILD HVAC FOR BLDG. 5207
- AS-BUILTS FOR REPAIR BLDG. 4909
- DESIGN/BUILD OF REPAIR LIBRARY, BUILDING 212
- AS-BUILTS FOR BUILDING 5000 UPS
- AS-BUILTS FOR FIRE DETECTION AT SIMULATOR BUILDING 5102
- AS-BUILTS FOR REPAIR PRATT HALL
- BUILD-OUT OF LYSTER VA HOSPITAL OR SUITE (DD'S)

VARIOUS CLIENT AGENCIES

- WT COMPLEX, ADMIN/OPS CENTER AND SFAC, FORT KNOX, KY, (DD'S)
- WAR RESERVE MATERIAL (WRM) WAREHOUSE, KEESLER AFB, MS
- ARMY RESERVE CENTER, FT. CAMPBELL., KY, (DD'S)
- ACQUISITION MANAGEMENT FACILITY, HANSCOM AFB, MA, (DD'S)
- COMBAT TRAINING FACILITY, MACDILL AFB, (DD'S)
- COMBAT WEAPONS TRAINING FACILITY, PATRICK AFB, FL, (DD'S)
- MULTIPLE DESIGN-BUILDS FOR RED HORSE BED-DOWN, HURLBURT FIELD AFB, FL
 - ADDITION TO RHS LOGISTICS FACILITY, BLDG. 91099
 - ADDITION TO RHS ENGINEERING FACILITY, BLDG. 91101
 - ADDITION TO RHS HQ FACILITY, BLDG. 91114
 - ADDITION TO RHS AIRFIELD FACILITY, BLDG. 91140
 - ADDITION TO RHS SUPPLY FACILITY, BLDG. 91151
 - ADDITION TO RHS OPS FACILITY, BLDG. 91155
 - INTERIOR MEZZANINE RENOVATION, BLDG. 91120
 - RENOVATE RHS MOBILITY WAREHOUSE, BLDG. 91147
 - VENTILATION OF BLDG. 91147

NAVAL WEAPONS STATION, CHARLESTON, SOUTH CAROLINA

- REPLACE FUELING PIER, SHORT STAY RECREATIONAL FACILITY, MONCK'S CORNER
- KNUTSON STREET BEQ UNITS WHOLEHOUSE REPAIRS & FIRE PROTECTION SYSTEM
- RENOVATE MALE/FEMALE STAFF LOCKER ROOMS, BRIG. BLDG. 3107
- PIER X-RAY NORTH REFURBISHMENT
- ENTRY CONTROL FACILITY CANOPY

REDSTONE ARSENAL, HUNTSVILLE, ALABAMA

- AMC BAND FACILITY, (DD'S)
- CLIMATIC MULTI-CHAMBER TEST FACILITY, (DD'S)
- CHILD DEVELOPMENT CENTER, (DD'S)
- FBI SECURE WAREHOUSE
- FIELD SENSOR TEST OPERATIONS AND CONTROL FACILITY, (DD'S)
- FBI SECURE TRAINING FACILITY, AS-BUILT DOCUMENTS

COLUMBUS AFB, MISSISSIPPI

- REPAIR OF CENTRALIZED AIRCRAFT SUPPORT SYSTEM
- REPAIR MAINTENANCE HANGAR 450
- REPAIR WING HEADQUARTERS BUILDING 724
- ELECTRICAL REPAIRS AT BULK FUELS FACILITY
- BASE OPS/WEATHER INTERIOR RENOVATION
- RENOVATE UNACCOMPANIED OFFICERS QUARTERS
- BUILD MEN'S AND WOMEN'S RESTROOMS B-995
- T-6 BEDDOWN/ADDITIONAL STORAGE
- REPLACE HVAC SYSTEM AT PARACHUTE SHOP (BLDG 862)
- PAVILION BUILDING 544
- DEMOLITION OF BUILDING 544
- REPAIR BREATHING AIR SYSTEM FACILITY 406
- ADD A/C to STORAGE BUILDING 1030 WALKER CENTER
- REPAIR VFR/INST HOLD SIGNS

- REPAIR 50TH FTS LIFE SUPPORT
- REPAIR/REPLACE AIR CONDITIONER UNIT AT BX BUILDING 160
- REPAIR LIGHTING, BUILDING 944
- BERM CAPACITY
- REPAIR FIRE CRASH RESCUE STATION, AUXILLARY FIELD
- REPAIR BASE WATER LINES
- REPAIR VARIOUS ROOFS BASEWIDE, BLDGS. 385 AND 386
- REPAIR MEDICAL CLINIC HANDWASHING SINK/DOOR
- REPAIR DENTAL CLINIC, BUILDING 1004
- REPAIR FSFR KITCHEN, BUILDING 1114
- ENCLOSE BEAD BLAST HOPPERS
- CONSTRUCT DEMO POD SHED
- T-38 SEAT UPGRADE SUPPORT
- REPAIR COLUMBUS CLUB SPACE AND PATIO, BUILDING 944
- REPAIR OLD POST OFFICE, BLDG 530
- REPAIR HVAC CONTROLS BUILDING 268
- CLAD AND REPAIR BUILDING 410
- REPAIR AUTO HOBBY SHOP BLDG 338
- COVERED PARKING LIGHTING, BLDG 547
- OPS GROUP PAVILION B54
- REPAIR POOL FACILITY 946/947
- CONSTRUCT SERPENTINE BRICK BARRIER WALL
- REPAIR COMM OPS FACILITY, BLDG. 900

NATIONAL FISH AND WILDLIFE FOUNDATION

- VALVES AND PIPE REPLACEMENT, EDENTON NATIONAL FISH HATCHERY, NC
- SALINE WELL, EDENTON NATIONAL FISH HATCHERY, NC
- REHAB OF HOLDING HOUSE, EDENTON NATIONAL FISH HATCHERY, NC
- NEW HQ, YAZOO NATIONAL WILDLIFE REFUGE, HOLLANDALE, MS
- NEW HQ, PANTHER SWAMP NATIONAL WILDLIFE REFUGE, YAZOO CITY, MS
- OFFICE BUILDING, MERRITT ISLAND NATIONAL WILDLIFE REFUGE, TITUSVILLE, FL
- REPLACE DRAIN LINES FOR PONDS 1-12 AT EDENTON NATIONAL FISH HATCHERY, NC
- ROANOKE RIVER NWR LOW WATER CROSSING, WINDSOR, NC
- CANAL REHABILITATIONS POCOSIN LAKES, COLUMBIA, NC
- DIKE REHABILITATION ALLIGATOR RIVER, MANTEO, NC
- NEW BUNKHOUSE QUARTERS, WHITE RIVER NATIONAL WILDLIFE REFUGE, ST. CHARLES, AR
- REHAB OF EXISTING BUNKHOUSE QTRS, WHITE RIVER NTL WILDLIFE REFUGE, ST CHARLES, AR

NAVAL FACILITIES ENGINEERING COMMAND SOUTHEAST, GULF COAST REGION

- REPAIR DORMITORY BUILDING 315, NCBC GULFPORT, MS
- REPAIR SWIMMING POOL FOR SBT 22, STENNIS SPACE CENTER, MS
- PROVIDE ELECTRICAL POWER & FIRE ALARM, BUILDING 3810, NAS PENSACOLA
- PROVIDE HVAC FOR POOL AND GYM, BUILDING 3828, NAS PENSACOLA
- REPLACE HVAC & HDCP ACCESSIBILITY, BUILDING 625B, NAS PENSACOLA
- ELECTRICAL SURVEY FOR BUILDING 624, NAS PENSACOLA
- ELECTRICAL SURVEY FOR BUILDING 628, NAS PENSACOLA
- RENOVATE KITCHENETTES, BUILDING 1084, CORRY STATION, PENSACOLA

- RENOVATE KITCHENETTES, BUILDING 1082, CORRY STATION, PENSACOLA
- RENOVATE KITCHENETTES, BUILDING 1090, CORRY STATION, PENSACOLA
- BUILDING 124, FLOORING INSTALLATION, NCBC GULFPORT, MS
- BUILDING 225, RESTROOM EXPANSION & RENOVATION, NCBC GULFPORT, MS
- WAREHOUSE 217, LOADING DOCK CANOPIES, NCBC GULFPORT, MS
- GALLEY ACOUSTICAL TREATMENT NAVY HOSPITAL, CORRY STATION, PENSACOLA
- DEMOLITION OF BUILDING 3211, NAS PENSACOLA
- DEMOLITION OF BUILDINGS 1524 & 1754, NAS PENSACOLA
- REPAIR DEMO POND, NSA PANAMA CITY
- NEW ELEVATOR FOR BUILDING 484, NSA PANAMA CITY
- REPLACE HVAC SYSTEM, BUILDING 2985, WHITING FIELD, MILTON, FL
- REPAIR BUILDING 1429, NAS WHITING FIELD
- REPAIR BUILDING 2941, NAS WHITING FIELD
- REPAIR BUILDING 1460, NAS WHITING FIELD
- REPAIR FACILITY 1452A, WHITING FIELD, MILTON, FL
- PAVING REPAIRS AND PARKING LOTS AT DIVE SCHOOL, NSA PANAMA CITY, FL
- REPAIR STORM SEWER, WHITING FIELD, MILTON, FL
- REFURBISH DIVE SCHOOL POOL, NSA PANAMA CITY, FL
- SHOWER LOCKER ROOM REPAIRS, BLDG. 437, NSA PANAMA CITY, FL
- RENOVATION OF DORM 317 A & B FOR ECS, GULFPORT, MS
- REPAIR "S" DITCH, WHITING FIELD, MILTON, FL
- REPAIR "W" DITCH, WHITING FIELD, MILTON, FL
- DEMOLITION OF BUILDING 1040, CORRY STATION, NAS PENSACOLA
- TEST STAND, BUILDING 3260, NAS PENSACOLA
- ORDNANCE OPERATIONS FACILITY, NSA PANAMA CITY, FL
- ADDITION TO BUILDING 543, NSA PANAMA CITY, FL
- RECONFIGURE PEDESTRIAN ACCESS, SAM LOVELACE BRIDGE, NAS PENSACOLA
- NATIONAL AIRSPACE SYSTEM MODERNIZATION FACILITY SITE PREPARATION, NAS
- MINE AND SHALLOW WATER SYSTEMS FACILITY, NSA PANAMA CITY, FL
- RENOVATE BUILDING 110 AUDITORIUM, NSA PANAMA CITY, FL
- PROVIDE SENSOR PALLET ADDITION, BUILDING 3220, NAS PENSACOLA
- REPAIRS TO BUILDINGS 374 AND 435, NSA PANAMA CITY, FL
- THOMAS DRIVE PEDESTRIAN BRIDGE, NSA PANAMA CITY, FL
- PERIMETER FENCE REPAIRS, NSA PANAMA CITY, FL
- RENOVATIONS TO BLDG. 781-O, NAS PENSACOLA, FL
- MONITORING OF BUILDING 3901, NAS PENSACOLA, FL
- UPGRADE FUEL FACILITY, BUILDING 2644, NAS PENSACOLA, FL
- REPLACE ELEVATORS, BUILDING 3910, NAS PENSACOLA, FL
- MODIFY LAUNDRY ROOM 402, BUILDING 600A, NAS PENSACOLA
- RENOVATIONS/REPAIRS TO FIRE STATION, BUILDING 504, CORRY STATION, FL
- RENOVATE KITCHENETTES, BUILDING 3251, NAS PENSACOLA, FL
- INCREASE FUEL STORAGE, EXCHANGE GAS STATION, BUILDING 341, GULFPORT, MS
- REPAIR OUTFALL STRUCTURE (SS-15) AT SAUFLEY FIELD, NAS PENSACOLA, FL
- RENOVATE WELDING/FABRICATION FACILITIES 2211 AND 2242, MCLB, ALBANY, GA
- REPAIRS TO CAMP SEABEE AT CAMP SHELBY, HATTIESBURG, MS
- BUILDING SURVEY AND INVESTIGATION, B4142, NAS PENSACOLA
- DRAINAGE REPAIRS AT BUILDING 468, NSA PANAMA CITY, FL
- HANDRAILS FOR BUILDING 599 MEZZANINE, NSA PANAMA CITY, FL
- SURVEY CONTROL MARKERS, NSA PANAMA CITY, FL

- RENOVATE BUILDING 1500 AS COMMAND HEADQUARTERS, NAS PENSACOLA, FL
- CONSTRUCT OVERFLOW PARKING LOT, BUILDING 3813, NAS PENSACOLA, FL
- RENOVATIONS TO NMCRC TALLAHASSEE, NSA PANAMA CITY, FL
- AIR FORCE DIVE LOCKER, NSA PANAMA CITY, FL
- UPGRADE FSF AIRFIELD LIGHTING AND ELECTRICAL SYSTEM, NAS PENSACOLA, FL
- REPAIR DEMO POND, DREDGE AND FILL PERMIT, NSA PANAMA CITY, FL
- WATER INTRUSION REPAIRS AT BUILDING 575, NSA PANAMA CITY, FL
- VEHICLE REPAIR SHED, BUILDING 5, NSA PANAMA CITY, FL
- REPLACE 16" WATER MAIN UNDER BAYOU, NAS PENSACOLA
- DEMOLITION OF VARIOUS FACILITIES - BLDGS. 399, 283, 317C AND K-11, GULFPORT
 - DEMOLITION OF BUILDING 283, GROUNDS MAINTENANCE
 - DEMOLITION OF BUILDING 399, SAND BLAST FACILITY
 - DEMOLITION OF BUILDING K-11, PUBLIC WORKS STORAGE
 - DEMOLITION OF DORM 317C
- MISCELLANEOUS PAVING PROJECTS, NSA PANAMA CITY, FL
- RENOVATION OF BUILDING 122 FOR ECS, GULFPORT, MS
- MATERIALS AND INERT ORDNANCE COVER, NSA PANAMA CITY, FL
- REPAIR WATER TANK #3849, NAS PENSACOLA
- RESTORE BUILDING 1954, NAS PENSACOLA
- LANDSCAPE 7th STREET, GULFPORT, MS
- LANDSCAPE BUILDINGS 1, 119, 120, 121, 122, AND 366, GULFPORT, MS
- REPLACE DUST COLLECTION SYSTEM BLDG 69 NCTC, GULFPORT, MS
- REPLACE OIL/LUBE SYSTEM, BUILDING 400, GULFPORT, MS
- BULLFINCH ELECTRICAL CONVERSION, NSA PANAMA CITY, FL
- LIFT STATION AS-BUILT CERTIFICATION FOR BUILDING 575, NSA PANAMA CITY, FL
- ROOF REPAIR AND WALL REPAIR B114; EXTERIOR CANOPIES, BLDGS. 345/346, NCTC GULFPORT
- PUBLIC WORKS COMPOUND SITE DEVELOPMENT, GULFPORT, MS
- REPAIR/REPLACE VARIOUS ROOFS BLDGS 68, 109, 343, 344, 345, 346, 347 AND 365, GULFPORT MS
- PROTOTYPE COATING FACILITY, NSA PANAMA CITY, FL
- SAUFLEY FIELD DEMOLITION/CONSOLIDATION TO NASP
- NOSC TALLAHASSEE FL, INTRUSION DETECTION SYSTEM UPGRADES, NSA PANAMA CITY, FL
- RENOVATE BOQ, BUILDING 600, NAVAL AIR STATION, PENSACOLA
- RENOVATE BUILDINGS 502, 503 AND 511, CORRY STATION, PENSACOLA
- REPLACE SWITCHING STATION "CW", NTTC CORRY, PENSACOLA
- CONCORD ROAD EXTENSION, NAS JRB NEW ORLEANS, LA
- BATTALION MAINTENANCE FACILITY AND EQUIPMENT YARD, NAS JRB NEW ORLEANS, LA
- SAUFLEY FIELD SURVEYS, SAUFLEY FIELD, FL:
 - SAUFLEY FIELD AIR FIELD BOUNDARY SURVEY
 - SAUFLEY FIELD EUL BOUNDARY SURVEY
 - SAUFLEY FIELD FBOP BOUNDARY SURVEY
- T-6B JPATS TRAINING OPS PARALOFT FACILITY, NAS WHITING
- SANTA ROSA RUNWAY REPAIRS, NOLF SANTA ROSA, FL
- PEDESTRIAN AND VEHICULAR CIRCULATION AND TRAFFIC FLOW STUDY, GULFPORT, MS
- BUILDING 1406 NORTH BAY ROOF TRUSS PAINTING, NAS WHITING FIELD
- BUILDING 1406 NORTH BAY FLOOR PAINTING, NAS WHITING FIELD
- BLOSKI AVENUE EXTENSION, NAS JRB NEW ORLEANS, LA

- RENOVATIONS TO BOQ 3252, NAS PENSACOLA
- GSE/AIRCRAFT PAINTING FACILITY, NAS WHITING FIELD
- RENOVATIONS TO HANGARS 1853/1854, NAS PENSACOLA
- WHOLEHOUSE REVITALIZATION FIRE DAMAGED UNITS, NAS MERIDIAN
- EXTERIOR AND MECHANICAL IMPROVEMENTS TO BUILDING 304 NORTH, CSS PANAMA CITY
- REPAIR TO GALLEY HVAC, BUILDING 485, CSS PANAMA CITY
- HYDROGRAPHIC SURVEYS, CSS PANAMA CITY
- REPAIRS TO BUILDING 450, CSS PANAMA CITY
- RESURFACE COURTS 332, 336, 338, & 339, CSS PANAMA CITY
- REPAIRS TO NDSTC POOL, BUILDING 351, CSS PANAMA CITY
- INSTALL TEST EQUIPMENT, BUILDING 1553, NAVAL STATION MAYPORT, FL
- HSE FACILITY, BLOUNT ISLAND COMMAND, JACKSONVILLE, FLORIDA
- BATTALION MAINTENANCE FACILITY AND EQUIPMENT YARD, CB GULFPORT, (DD'S)

MOODY AFB, VALDOSTA, GEORGIA

- CONSTRUCT MILITARY OPERATIONS ON URBAN TERRAIN (MOUT), EDUCATIONAL FACILITY
- CONSTRUCT MOUT MUNICIPAL BUILDING
- AFTER ACTION REPORT BUILDING
- CONSTRUCT RESIDENCES AT MOUT VILLAGE
- CONSTRUCT MOUT VILLAGE COMMUNITY FACILITY
- MOUT RETAIL/BANK BUILDING
- MOUT OFFICE BUILDING
- MOUT OFFICE MOCK-RUBBLE BUILDING
- 911 CALL CENTER, BUILDING 617
- COMBAT ARMS TRAINING AND MAINTENANCE CLASSROOM FACILITY
- MOUT COMPOUND PERIMETER FENCE
- DESIGN/BUILD CHILD DEVELOPMENT CENTER (CDC), MOODY AFB, GA, (DD'S)
- HURRICANE KATRINA REPAIRS, REPLACE CIVIL ENGINEERING COMPLEX, ANG, GULFPORT, MS

NATIONAL PARK SERVICE, SOUTHEAST REGION

- HURRICANE IVAN REPAIRS, RECONSTRUCT SANTA ROSA BUILDINGS (SCHEMATICS)
- HURRICANE IVAN REPAIRS RECONSTRUCT SANTA ROSA BUILDINGS (VALUE ANALYSIS WORKSHOP)
- HURRICANE IVAN REPAIRS, RECONSTRUCT SANTA ROSA BUILDINGS (DD & CONSTRUCTION DOCS)

UNITED STATES COAST GUARD, SOUTHERN COMMAND, DISTRICT 7

- STRUCTURAL REPAIR, PAINTING, HVAC & LIGHTING, HANGAR S5, ATC MOBILE, AL
- RENOVATION OF VEHICLE PARKING LOT & CONSTRUCTION OF BUOY AREA
- PIER PAPA SECURITY FENCE INSTALLATION
- PIER PAPA POTABLE WATER SYSTEM REFURBISHING
- PIER PAPA SANITARY SEWER SYSTEM REFURBISHING
- REPLACEMENT OF A PORTION OF THE SEAWALL, USCG STATION FT. MYERS BEACH, FL
- VARIOUS ELECTRICAL PROJECTS IN BLDG 48, USCG GROUP KEY WEST, FL
- REHABILITATION OF BLDGS 103 & 104, USCG, SAN JUAN, PR
- REHABILITATION OF BLDG. 125, USCG BASE, SAN JUAN, PR

- MID-LIFE REHAB OF GALLEY, BLDG. 113, AIR STA MIAMI
- REROOFING AND SIDING OF BLDG. 103, AIR STA MIAMI
- EXPANSION OF OPCEN, BLDG. 104, AIR STA MIAMI
- HURRICANE KATRINA, REPAIRS AT USCG STATION GRAND ISLE, LA
- HISTORIC AMERICAN BLDG. SURVEY AT HILLSBORO LIGHT STATION POMPANO BEACH, FL
- LA PLAZA BUILDING MISC. REHAB AND OPCEN RENOVATION, USCG AS BORINQUEN, PR
- VEHICLE MAINTENANCE SHOP, BLDG. 410
- OPCEN REHAB AND MISC. IMPROVEMENTS
- HANGAR BLDG. 402.
- BARRACKS ROOM & BATHROOM REHAB AND GALLEY-MESS REHAB, USCG BASE, CHARLESTON, SC
- FUEL FARM MODIFICATIONS, ATC, MOBILE, AL

UNITED STATES ARMY CORPS OF ENGINEERS

- PROVOST MARSHALL/FIRE STATION, FORT RUCKER, AL
- ADVANCED EXPLOSIVE ORDNANCE DISPOSAL TRAINING FACILITY, EGLIN AFB, FL
- DESIGN/BUILD SECURITY FENCING AND BARRIERS, EGLIN AFB, FL
- UPGRADE DORMITORY 19, EGLIN AFB, FL
- DESIGN-BUILD FY99/00 DORMITORIES, EGLIN AF
- DESIGN/BUILD MOTOR POOL FACILITY, SHELL FIELD
- ADDITIONS/ALTERATIONS TO SQUADRON OPERATIONS, BUILDING 236, COLUMBUS AFB, MS
- ADDITIONS/ALTERATIONS TO FLIGHT SIMULATOR, BUILDING 268, COLUMBUS AFB, MS
- DESIGN-BUILD NEW IFF SQUADRON OPERATIONS FACILITY, COLUMBUS AFB, MS
- RECOVERY FUND CHILD DEVELOPMENT CENTER, Design Documents
- NAF CHILD DEVELOPMENT CENTER, WEST SIDE, Design Documents
- WEAPONS REPAIR SHOP, FT. BENNING
- DESIGN-BUILD FY07, 50-PERSON DORM

FLORIDA DEPARTMENT OF TRANSPORTATION, DISTRICT THREE

- DISTRICT THREE LAB, PHASE IV
- TALLAHASSEE MIDWAY MAINTENANCE YARD ELECTRICAL RENO. & RELOCATION
- R.O.W. BUILDING NO. 3002 – HVAC STUDY
- DISTRICT THREE-ADMINISTRATION BUILDING NO. 3000 – STUDY
- DISTRICT THREE LAB – HVAC STUDY
- ADMINISTRATION BUILDING NO. 3000, PHASE 2
- DISTRICT 3 WAREHOUSE/BRIDGE INSPECTION OFFICE, BLDG. 3376, REPAIRS – DSGN
- DISTRICT 3 WAREHOUSE/BRIDGE INSPECTION OFFICE, BLDG. 3376, REPAIRS – PD
- DISTRICT THREE DESIGN STRUCTURES BUILDING RENOVATION, BLDG. 3231 – DSGN
- DISTRICT THREE DESIGN STRUCTURES BUILDING RENOVATION, BLDG. 3231 – PD
- FENCE – MIDWAY, FL
- DISTRICT THREE LAB HVAC RENOVATIONS, PHASE 2 – DESIGN
- DISTRICT THREE LAB HVAC RENOVATIONS, PHASE 2 – POST DESIGN
- DISTRICT THREE WAREHOUSE BRIDGE INSPECTION OFFICE & STORAGE RETENTION RENOVATION
- DISTRICT THREE OPERATIONS BUILDING HVAC STUDY
- DISTRICT THREE COMPUTER SERVER ROOM HVAC STUDY & ANALYSIS
- DISTRICT THREE CREW BUILDING

- DISTRICT THREE OPERATIONS BUILDING REPAIRS, PHASE 2
- DISTRICT THREE ADMINISTRATION BUILDING 3000, PHASE 3, BI-3000 WEST
- HVAC STUDY, PLANNING BUILDING, CHIPLEY, FL
- AHU INVESTIGATION; PANAMA CITY, FL
- HVAC STUDY, MIDWAY OPS
- ADMINISTRATIVE OFFICE BUILDING FOR MARIANNA OPS CENTER
- EXTERIOR MODIFICATION, PLANNING BUILDING; CHIPLEY, FL
- MIDWAY MAINTENANCE YARD LIGHTNING PROTECTION - DESIGN
- MIDWAY MAINTENANCE YARD LIGHTNING PROTECTION - POST DESIGN
- MARIANNA MAINTENANCE YARD LIGHTNING PROTECTION - DESIGN
- MARIANNA MAINTENANCE YARD LIGHTNING PROTECTION - POST DESIGN
- DEFUNIAK SPRINGS DESIGN CRITERIA PACKAGE – DESIGN
- DEFUNIAK SPRINGS DESIGN CRITERIA PACKAGE – POST DESIGN
- DISTRICT THREE BRIDGE INSPECTION BUILDING CANOPY AND STORAGE BUILDINGS

NAVAL AIR STATION WHITING FIELD, MILTON, FL

- CONSTRUCT ENGINE TEST AREA RUNOFF COLLECTION SYSTEM
- MOD. TO REPAIRS/ALTERATIONS TO BEQ AND CRASH CREW FAC., BLDG 2768, NOLF BARIN
- CONSTRUCT SOFTBALL FIELD #3 AND HARDBALL FIELD #4, SPORTS COMPLEX
- OZONE DEPLETING SUBSTANCE EQUIPMENT CONVERSION, BUILDINGS 3037A AND 3005
- REPAIRS TO FIRE PROTECTION SYSTEM AT CRASH CREW FACILITY, BUILDING 2768, OLF BARIN
- AUTOCAD DRAWING OF CLEAR CREEK NATURE TRAIL
- REPAIR ROADS AND DRIVEWAYS, WHITING PINES
- MASTER PLAN FOR RENOVATION OF BOWLING CENTER, BUILDING 1475
- INTERIOR REPAIRS OF BUILDING 1481 FOR MIC ROOM
- EXTERIOR REPAIRS, BUILDING 1481
- REMOVE OZONE DEPLETING SUBSTANCE EQUIPMENT FROM BUILDING 2942
- STATION WASHRACK
- CONSTRUCT ENGINE TEST AREA RUNOFF COLLECTION SYSTEM, SOUTH FIELD
- SURVEY RUNWAY 05-23, SOUTH FIELD
- TAXILIGHTS, TAXIWAY ZULU
- REPAIR FLOOR, BUILDING 1465
- CONSTRUCT WHITING PINES JOGGING TRAIL
- REPAIRS TO FUND HOUSING
- REPAIRS TO CAPEHART HOUSING, COMPREHENSIVE NEIGHBORHOOD PLAN
- EVALUATION OF DIGITAL CONTROL SYSTEM, OLF BARIN FIELD
- INSTALLATION OF ROTATING BEACON LIGHT ON WATER TANK
- PREPARE ENVIRONMENTAL PLAN UPDATES
- LOCATE MONITOR WELLS
- SURVEY FOR LAND SURVEYING ACQUISITION, OLF BARIN FIELD
- ASPHALT OVERLAY AND DRAINAGE IMPROVEMENTS; RUNWAY 05-23 SOUTH FIELD
- REHABILITATE WASTEWATER COLLECTION SYSTEM
- ROAD IMPROVEMENTS
- ENGINEERING INVESTIGATION OF FLOOR SYSTEM, BUILDING 679
- RENOVATE EXTERIOR OF BUILDINGS 1404 AND 2975
- IMPROVEMENTS TO CONSOLIDATED CLUB SWIMMING POOL & SURROUNDING AREA
- ENVIRONMENTAL ASSESSMENT FOR THE NEW HELICOPTER

PARKING LOT AREAS

- EXTERIOR REPAIRS TO BUILDING 1408 (GENERAL INSTRUCTIONAL FACILITY)
- CONVERT RESERVE CENTER INTO CHILD DEVELOPMENT CENTER
- REPAIR BUILDING 2805 (AIRCRAFT MAINTENANCE LINE FACILITY)
- MODIFY EXISTING CLOSETS IN BACHELOR'S QUARTERS, BLDGS. 2957 AND 2958
- REPAIR STREETS AND DRAINAGE, MAGDA VILLAGE
- FIELD INVESTIGATION FOR GENERAL DEVELOPMENT MAP SYSTEM
- REPAIR SIKES HALL, BLDG. 2942
- REPAIR PARKING LOT AT BLDG. 1460
- REPAIR PARKING LOTS AT BLDG. 2977 AND 1408
- INTERIOR DESIGN FOR ROOMS 1151, 1152, 1154, 1155, 1156, 1157, AND 1125 AT BOQ
- RENOVATE NEX SERVICE STATION, BLDG. 2866
- REPAIR CONSOLIDATED CLUB SWIMMING POOL
- LANDSCAPE AND INSTALL SPRINKLER SYSTM @ BLDG. 1401
- REPAIR AUDITORIUM. BLDG. 1471
- RENOVATE BUILDING 1465 INTERIOR
- INSTALL BOILERS, BUILDINGS 1406 & 3024, 1408 & 2977
- EXTERIOR REPAIRS TO WHITING PINES HOUSING
- CONSTRUCT WILDLIFE CENTER AND NATURE TRAIL HEADQUARTERS
- REPAIR RUNWAY LIGHTING VAULT, SOUTH FIELD
- CONSTRUCT WHITING FIELD RECREATIONAL TRAILHEAD (I)
- CONSTRUCT WHITING FIELD RECREATIONAL TRAILHEAD (II)
- CONSTRUCT WHITING FIELD RECREATIONAL TRAIL (III)
- REPAIR SWIMMING POOL COMPLEX, FACILITY 1452A
- REPAIR PARKING LOT, BLDG. 2941
- MODIFY EXISTING PLANS REPAIR PARKING LOTS @ BLDG. 2977 & 1408
- CONDUCT CONTAMINATION ASSESSMENT FOR TANK SYSTEM 2993A
- BACKFLOW PREVENTERS
- PROVIDE HVAC SYSTEM, BLDG. 2942
- REPAIR DITCH, OLF SANTA ROSA
- MODIFY PESTICIDE BUILDING
- REMOVAL OF UNDERGROUND STORAGE TANKS AT VARIOUS LOCATIONS
- CONSTRUCT INSTRUMENT LANDING SYSTEM, RIGHT OF WAY 32, SOUTH FIELD
- RENOVATE CHILD DEVELOPMENT CENTER, BUILDING 36
- CONSTRUCT SOFTBALL FIELD/HARDBALL FIELD, SPORTS COMPLEX
- REPAIRS/ALTERATIONS TO BEQ AND CRASH CREW FACILITY, BLDG. 2768, OLF BARIN
- RENOVATE CONSOLIDATED CLUB, BLDG. 1460
- REHAB PISTOL RANGE, BUILDING 2923
- CONSTRUCT AIRCRAFT STRIPPER FACILITY
- REPAIR ROOFS ON BUILDINGS 2985 & 2994
- REPAIR EXTERIOR OF QUARTERS A (BLDG. 1459)
- REPAIR TAXIWAY LIGHTS AND INSTALL APRON LIGHTS AT OLF BARIN
- IMPROVEMENTS TO HOUSING OFFICE AND WAREHOUSE (570 MERRILL)
- INSTALL INFORMATIONAL SIGNS AT VARIOUS LOCATIONS BASEWIDE
- REPAIR ROOFS, BUILDINGS 1424 & 1406
- REPAIR ROOF, BUILDING 2941
- EXTERIOR REPAIR TO BUILDING 1471
- REPAIR ROOF, BUILDING 2946
- EXTERIOR REPAIR OF BUILDING 1417
- CORRECT VENTILATION DEFICIENCIES, BUILDINGS 1454 AND 1429
- REPLACE FUEL TANKS AT BUILDING 2866 (BASE EXCHANGE SERVICE STATION)

- ASBESTOS ABATEMENT, BUILDING 2945
- RENOVATIONS TO FITNESS CENTER, BUILDING 2945
- OVERHAUL DOORS, BUILDINGS 1406, 1424 AND 1454
- REPAIR AIRCRAFT PARKING APRONS, HANGARS 1406 & 1454, SOUTH FIELD
- REPAIR AIRCRAFT PARKING APRONS, HANGAR 1424, NORTH FIELD
- CONSTRUCT FLIGHT LINE SECURITY FENCE, SOUTH FIELD
- REPLACE FUEL TANKS, BUILDING 1467
- REPAIR EXTERIOR, BUILDING 1464
- CONSTRUCT GOLF CLUBHOUSE ADDITION, BUILDING 2895
- INTERIOR RENOVATION, CLASSROOMS BUILDING 1464
- CORRECT VENTILATION DEFICIENCIES, BUILDING 1404
- EXTERIOR REPAIRS, MAGDA VILLAGE FAMILY HOUSING
- MODIFICATION TO PISTOL RANGE
- REPAIR/RENOVATION OF ADMIN BUILDING 1416
- DESIGN NEW CRASH CREW BLDG. (OLF SILVERHILL, AL)
- REPAIR MAIN ENTRANCE AREA, BUILDING 1417
- RENOVATE CHAPEL SPACES, BUILDING 1417
- REPAIR BUILDING 19 FOR COMMUNITY CENTER
- REPAIR CLEARZONE R/W 9, OLF BARIN
- REPAIR/WATERPROOF STEAM PITS
- REROOF BUILDING 2977
- EXPANSION OF BUILDING 3025
- REPAIR AND PAINT WATER TANKS 1431, 1432, 1435, 1436
- REPAIR STREETS AND PARKING
- REPAIR EXTERIOR OF CONSOLIDATED CLUB, BLDG. 1460
- REPAIRS AND RENOVATIONS TO BOQ, BLDG. 2957, AND BEQ, BLDG. 2958
- RENOVATION OF BLDG. 1496 AND MENS & WOMENS LOCKER ROOM AT OFFICER'S CLUB
- CONSTRUCT FUEL SHELTER BUILDING., OLF SITE 8
- REROOF BLDGS. 1404, 1440, 1441, 1486 & 2942
- REPLACE GARAGE TYPE DOUBLE DOORS IN BLDG. 1404
- REPAIR AND PAINT BLDG. 1429
- INSTALL EMERGENCY AIRFIELD LIGHTING GENERATOR, SOUTH FIELD
- REPLACE HVAC IN BLDGS. 2972, 2973, 2978 AND 2979
- FREEZERS AT OFFICER'S CLUB
- LANDSCAPE AIRCRAFT DISPLAY TRIANGLE AND SCREENING OF INDUSTRIAL AREA
- ENERGY IMPROVEMENTS TO SECOND DECK, BLDG. 2941
- REPAIR ROOFS, BLDGS. 1424, 1408 AND 2992
- STORM WINDOW INSTALLATION - FUND HOUSING
- PAINT INTERIOR/EXTERIOR OF HANGAR 2941, & PAINT INTERIOR OF FUEL TANKS 2891 & 2898
- REPLACE WINDOWS IN BLDGS. 1404, 1415, 1416, 1423
- INSTALL SKYLIGHTS IN BLDG. 1404, TRANSPORTATION GARAGE, TIRE SHOP, PLUMBING SHOP
- REPAIR FUEL SPILL AREA, FUEL FARM
- REPAIR PERIMETER FENCE AT OLF BARIN
- REPAIR RUNWAYS 9-27 AND 18-36 AT OLF EVERGREEN
- REPAIR STATION FIRE ALARM SYSTEM
- REPLACE EMERGENCY GENERATOR, BLDG. 1415
- PROFESSIONAL SERVICES FOR SILVERHILL EROSION REPAIR
- INSTALL AUTOMATIC SPRINKLER SYSTEM ON 2 FOOTBALL, 2 SOFTBALL AND 1 SOCCER FIELD
- WEST ACCESS ROAD LANDSCAPING IMPROVEMENT
- CONVERSION/RENOVATION OF BLDG. 2944
- RENOVATION OF BOQ LOUNGE, BLDG. 2942
- REROOF BLDG. 1454
- REPAIR RUNWAY 5/53, NORTH FIELD
- TEST AND BALANCE HVAC, BLDGS 1454 & 36
- REROOF BLDGS. 1475, 2832, 2980 AND 2983

- TEST AND BALANCE HVAC, BLDG. 1416
- REPAIRS TO SECOND DECK, BLDG. 2941
- BOUNDARY SURVEYS AT VARIOUS OUTLYING LANDING FIELDS
- REPLACE BOILER 108 AND 109 IN THE CENTRAL HEATING PLANT, BLDG. 1429
- ENVIRONMENTAL RESTORATION, CARBON FILTER INSTALLATION, SOUTH WELL
- CONSTRUCT MEMBERSHIP FITNESS CENTER, SECOND DECK, BLDG. 1417
- REPAIR/RENOVATION OF BLDG. 1416
- REPAIR/RENOVATION OF BLDG. 1417
- REPAIR EXTERIOR BLDGS. 1418 AND 1465
- REPAIR PAVING/DRAINAGE IN THE VICINITY OF BLDG. 1450
- REPAIR TAXIWAY AND DRAINAGE, OLF BARIN
- INTERIOR REPAIRS TO BLDG. 1418
- FAMILY HOUSING COMMUNITY CENTER

UNITED STATES POSTAL SERVICE

- REPLACE AUTOMATIC DOORS - PENSACOLA MPO
- PAINTING AND INTERIOR REPAIRS - PANAMA CITY MPO
- CONSTRUCTION INSPECTION SERVICES - CENTURY AND VERNON, FL
- SECOND FLOOR AND FIRST FLOOR (& BASEMENT) - MARIANNA, FL
- COMPUTER ROOM AT MPO, PENSACOLA (ADDITION)
- PAINT AND REPAIR EXTERIOR - GULF BREEZE MPO
- SITE ADAPT MPO - MALONE, FL
- TEMPORARY WEST PANAMA CITY BEACH BRANCH MODIFICATION
- MYRTLE GROVE BRANCH, PENSACOLA
- REPAIR/REPLACE ROOFING SYSTEM, MONROEVILLE, AL MPO
- ARCHITECTURAL BARRIERS COMPLIANCE SURVEYS, DISTRICT-WIDE
- CFS II SPACE MODIFICATION
- REPAIR/REPLACE ROOF - MONROEVILLE, AL MPO
- ARCHITECTURAL BARRIERS COMPLIANCE SURVEY
- COTTAGE HILL STATION, MOBILE, AL - DESIGN (REROOF)
- INTERIOR PAINTING PROJECT - PENSACOLA MPO
- COTTAGE HILL STATION, MOBILE, AL - DESIGN (REROOF)
- PAVING PROJECT - FORT WALTON BEACH MPO
- EMPLOYEE PARKING - GULF BREEZE MPO
- REPLACE ROOF - FORT WALTON BEACH MPO
- PARKING LOT ADDITION - MYRTLE GROVE BRANCH, PENSACOLA
- PARKING LOT EXPANSION - COTTAGE HILL STATION, MOBILE, AL

NAVAL AIR STATION PENSACOLA

- CONSTRUCT SECURITY CAGE, BLDG. 781
- CONSTRUCT SECURITY CAGE, BLDG. 781D
- REPAIR FUEL PIER 1889
- METAL GANG-WAY PIER 1889
- BUILT-UP ROOF, BLDG. 600
- INSTALL POOL COVERS
- METAL BUILDING NEXT TO 2461, SAUFLEY FIELD
- LARGE SCREEN PROJECTOR, RM. 117, BLDG. 224-34, SAUFLEY FIELD
- AWNINGS AT BUILDING 782
- REMOVE WASTE TANK 3292 AT BLDG. 3260
- REPLACE MAIN HANGAR DOORS, BLDG. 3460
- NOISE ABATEMENT, BLDG. 631, NARF / INVESTIGATION, BLDG. 3813
- ADDITION TO WASTEWATER TREATMENT TESTING LAB, BLDG. 3297
- ALTERATIONS TO BUILDING 3450
- ALTERATIONS TO BUILDING 32320